

NOTES

1.0	DO NOT SCALE FROM THIS DRAWING. All dimensions to be confirmed by site measurement.
2.0	STEELWORK – to be Grade S275, blast cleaned in accordance with Clause 720 of BS7079 Part A1, preparation grade SA2.5, shop primed with high build zinc phosphate (dry film thickness 75 microns). Temporary Propping Load for beams is 35KN/m

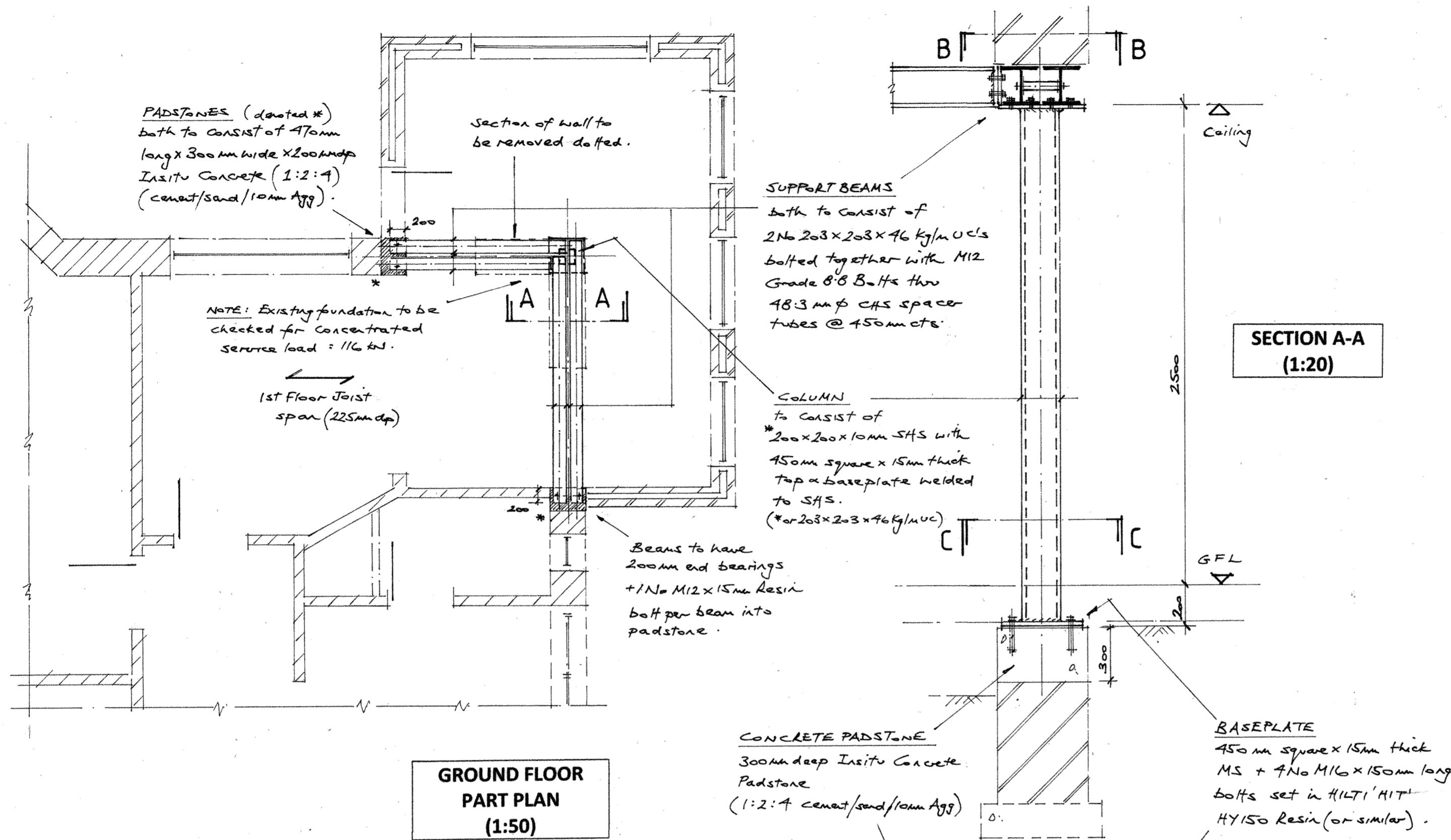

GROUND FLOOR PART PLAN (1:50)

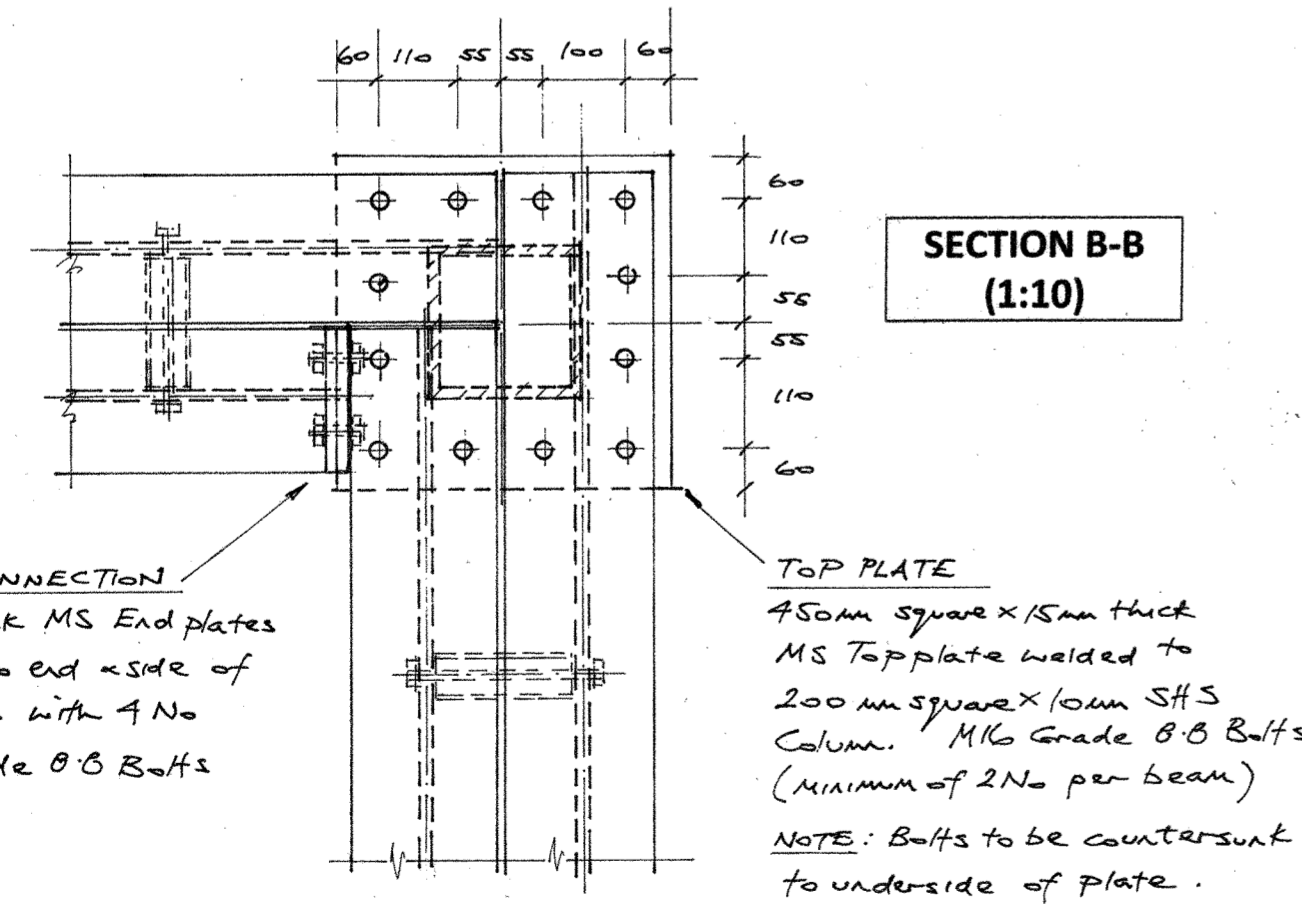

SECTION B-B (1:10)

SECTION C-C (1:10)

M. A. HOWARD ASSOCIATES LTD
Consulting Civil & Structural Engineers

188, Bedminster Down Road
BRISTOL, BS13 7AF

Tel (0117) 949 6749
e-mail: mark@mahoward.co.uk

Client:	TOM EDMONDS
Job:	No.2, RODWAY HILL, MANGOTSFIELD, BS16 9LQ Proposed Internal Alterations
Drawing Title:	STRUCTURAL WORKS
Drawing No:	52870/1
	Jan 2015