

**PLAN ON MEZZANINE FLOOR
STRUCTURE
(1:50)**

| NOTES | |
|-------|--|
| 1.0 | DO NOT SCALE FROM THIS DRAWING. All dimensions to be confirmed by site measurement. |
| 2.0 | STEELWORK - to be Grade S355, blast cleaned in accordance with Clause 720 of BS7079 Part A1, preparation grade SA2.5, shop primed with high build zinc phosphate (dry film thickness 75 microns). Steelwork to be fire protected to Building Control requirements. |

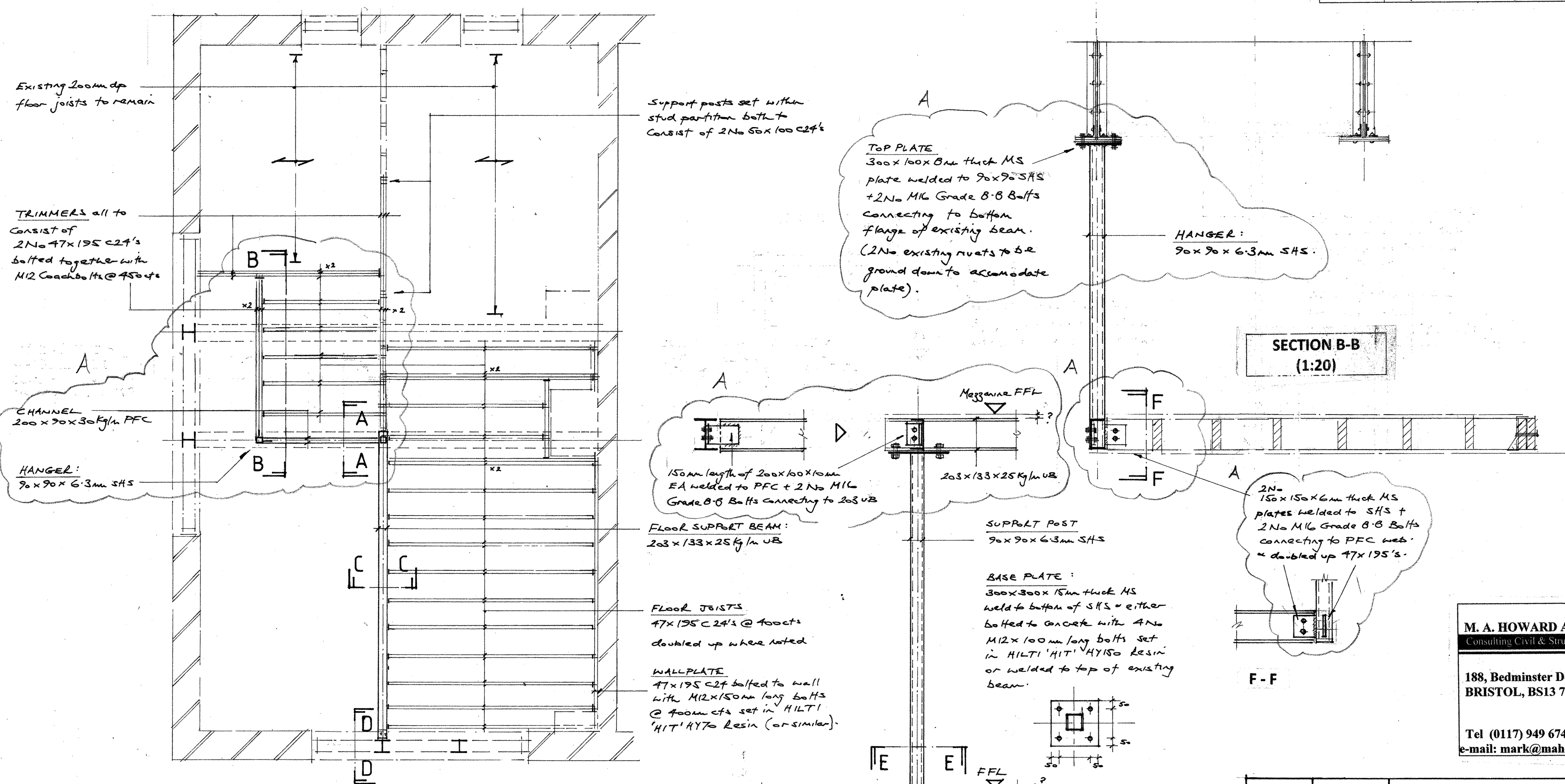

**SECTION B-B
(1:20)**

F-F

**SECTION A-A
(1:20)**

**SECTION C-C
(1:10)**

**SECTION D-D
(1:10)**

M. A. HOWARD ASSOCIATES LTD
Consulting Civil & Structural Engineers

188, Bedminster Down Road
BRISTOL, BS13 7AF

Tel (0117) 949 6749
e-mail: mark@mahoward.co.uk

| | | |
|---|---------|---------------------|
| A | 10/7/15 | Mezzanine extended. |
|---|---------|---------------------|

| | |
|----------------|--|
| Client: | RYAN McWATERS |
| Job: | No.9, THE TOWER, BATH STREET, REDCLIFFE BRISTOL BS1 6LB - Proposed Mezzanine Floor Extension |
| Drawing Title: | STRUCTURAL WORKS |
| Drawing No: | 52917/1 A |
| | May 2015 |